

this drawing is to be read in conjunction with architects specification.
 written dimensions only to be worked from - do not scale.
 any discrepancies to be immediately reported to the architect.
 this drawing is subject to copyright and must not be copied or otherwise
 reproduced without the written permission of leslie burton architects

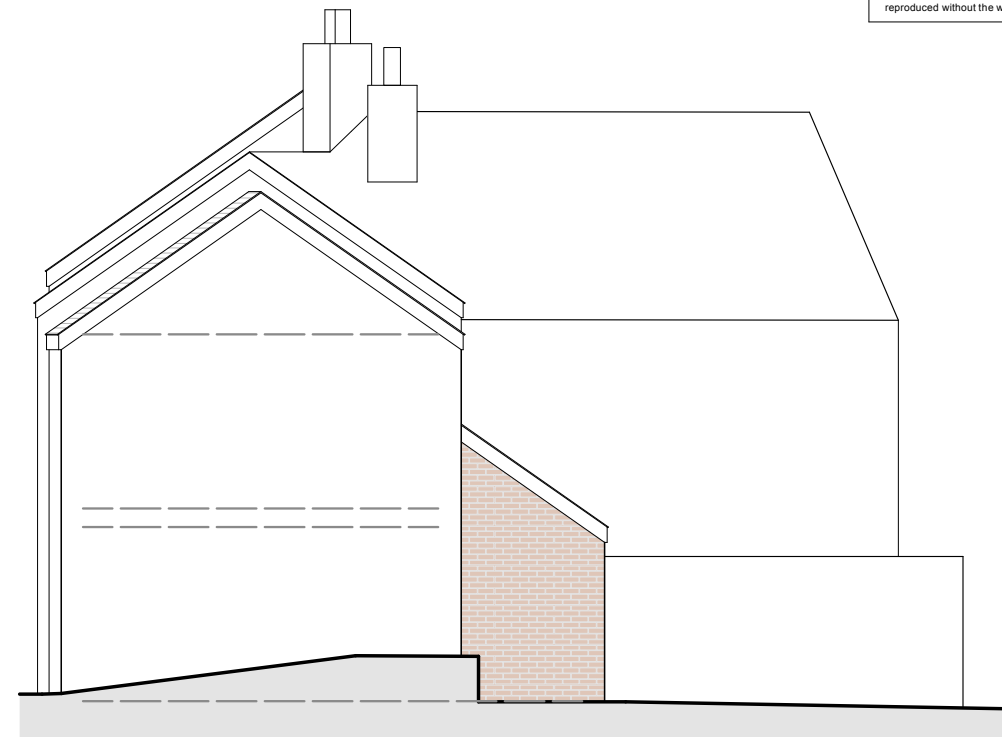

Datum 49m
South Elevation
 1:100



Datum 49m
East Elevation
 1:100



Datum 49m
North Elevation
 1:100

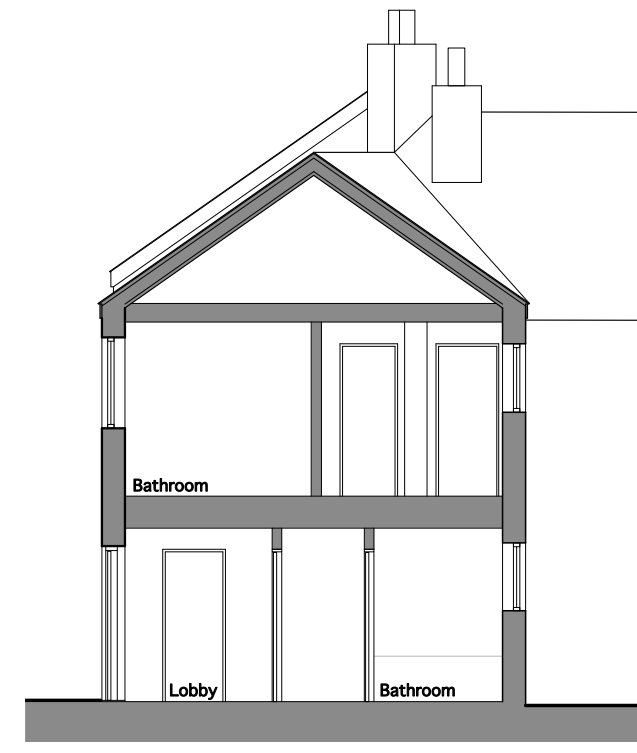
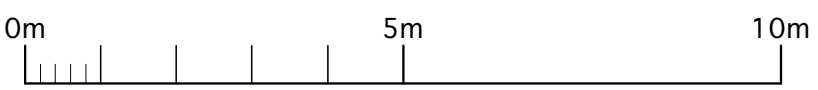

Datum 49m
Section A-A
 1:100

Preliminary

rev:	date:
drawn:	checked:

RandellBurton
 ARCHITECTS
 the studio - 7 william street - tiverton
 devon - ex16 6bj
 t 01884 254465 f 01884 243451
 e studio@randellburton.co.uk



CLIENT:
 Mr Harris

PROJECT:
 1 Park Street, Tiverton,
 Devon.

DRG. TITLE:
 Scheme: Elevations & Section A-A

date: Jan 2010 scale: 1:100 @ A3
 JOB NO:

09-2165-013